

# 2017-2018 Board of Directors

---

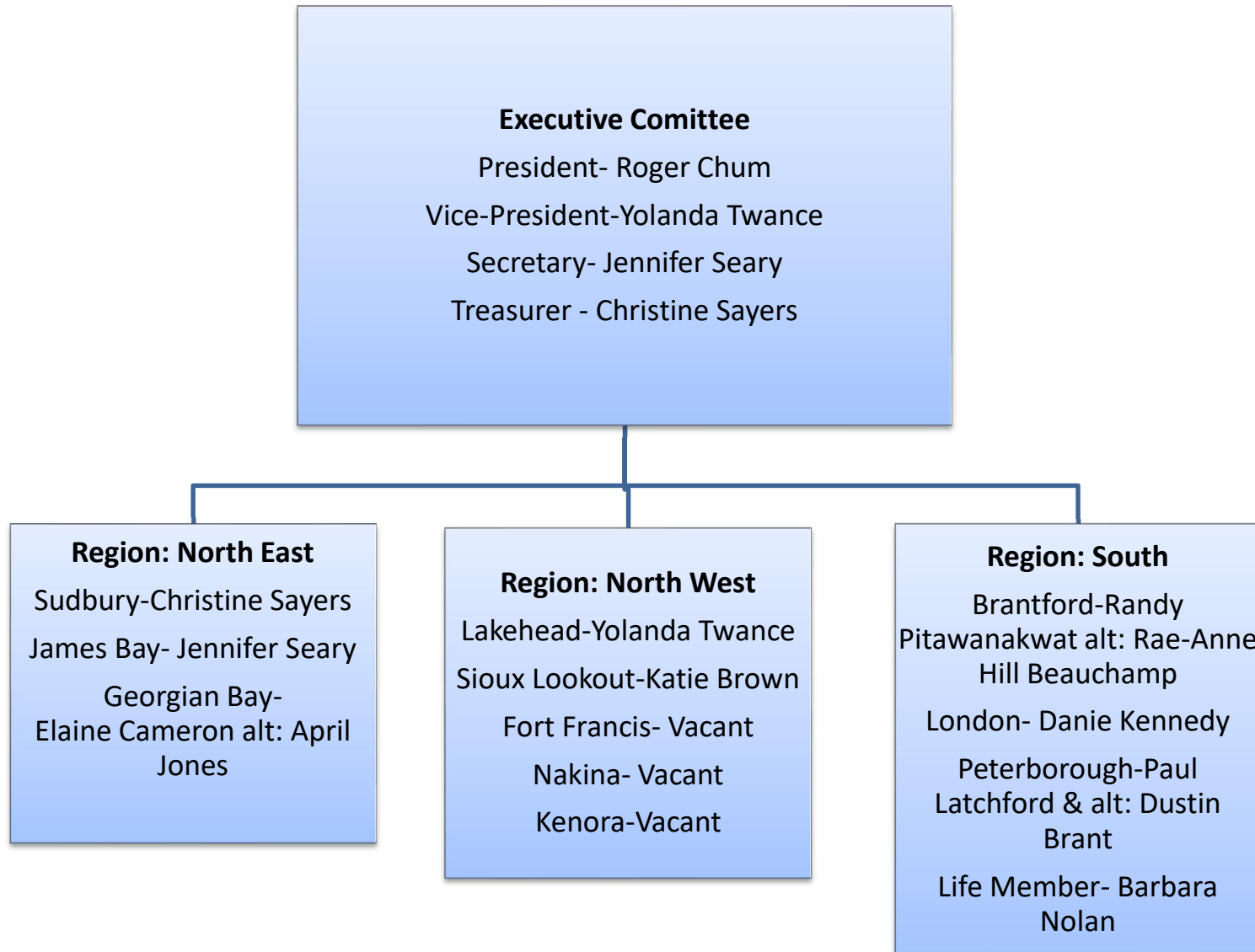

## 2017-2018 Executive Committee Contact Information

---

### President- Roger Chum

**Work Address:**

Canadore College  
100 College Drive  
North Bay, ON P1B 8K9

T: (705) 474-7600 ext 5969

F: (705) 474-2384

[Roger.chum@canadorec.on.ca](mailto:Roger.chum@canadorec.on.ca)

### Vice-President- Yolanda Twance

**Work Address:**

Lakehead University  
955 Oliver Road  
Thunder Bay, ON P7B 5E1

T: (807)343-8084

F: (807)346-7757

[Accs1@lakeheadu.ca](mailto:Accs1@lakeheadu.ca)

**Start: May 31, 2017**

### Secretary- Jennifer Seary

**Work Address:**

Moose Cree Education Authority  
P.O Box 780  
Moose Factory, ON P0L 1W0

T:(705) 658-4726 ext. 249

[Jennifer.Seary@mcea.ca](mailto:Jennifer.Seary@mcea.ca)

**Start May 31, 2017**

### Treasurer- Christine Sayers

**Work Address:**

Batchewana First Nation  
236 Frontenac Street  
Sault Ste. Marie, ON P6A 6Z1

T:(705) 759-7285 ext. 214

F: (705) 759-9982

[csayers@bfnedu.com](mailto:csayers@bfnedu.com)

**Start May 31, 2017**

## 2017-2018 District Representatives Contact Information

---

### Brantford District- Randy Pitawanakwat

York University  
4700 Keele Street  
Toronto, ON M3J 1P3  
T: (416) 836-2100 ext. 22607  
F: (416) 736-5903  
[rpitawan@yorku.ca](mailto:rpitawan@yorku.ca)

### Rae-Anne Hill Beauchamp

### Georgian Bay- April Jones

Georgian College  
1 Georgian Drive  
[April.jones@georgiancollege.ca](mailto:April.jones@georgiancollege.ca)  
Barrie, ON L4M 3X9

Start May 31, 2017

### Alt: Elaine Cameron

Saugeen First Nation Education Department  
6493 Hwy 21 RR#1  
Southampton, ON N0H 2L0

T:(519) 797-2129

[Elaine.cameron@saugeenfirstnation.ca](mailto:Elaine.cameron@saugeenfirstnation.ca)

### James Bay - Jennifer Seary

Moose Cree  
249  
Education Authority  
P.O Box 780 Moose Factory  
Moose Factory, ON P0L 1W0  
T: (705) 658-4726 ext.  
[Jennifer.seary@mcea.ca](mailto:Jennifer.seary@mcea.ca)

### Lakehead District- Yolanda Twance

Lakehead University  
955 Oliver Road  
Thunder Bay, ON P7B 4Z5  
T: (807) 343-8084  
F: (807) 346-7757  
[acss1@lakeheadu.ca](mailto:acss1@lakeheadu.ca)

### London District- Daniel Kennedy

Fanshawe College  
1001 Fanshawe College BLVD  
London, ON N5Y 5R6

[D\\_kennedy2@fanshawec.ca](mailto:D_kennedy2@fanshawec.ca)  
(519) 808-6041

### Sudbury- Christine Sayers

Batchewana First Nation  
236 Frontenac Street  
Sault Ste. Marie, ON P6A 6Z1

T:(705) 759-7285  
F:(705) 759-9982  
[csayers@bfnedu.com](mailto:csayers@bfnedu.com)

### Peterborough District- Paul Latchford

Loyalist College  
376 Wallbridge-Loyalist Road  
P.O x 4200  
Belleville, ON K8N 5B9

[platch@loyalistc.on.ca](mailto:platch@loyalistc.on.ca)  
T:(613) 969-1913 ext. 2250

### Alt: Dustin Brant

Loyalist College  
376 Wallbridge-Loyalist Road  
P.O Box 4200  
Belleville, ON K8N 5B9

[brant@loyalistc.on.ca](mailto:brant@loyalistc.on.ca)  
T:(613) 969-1913 ext. 2250

**Sioux Lookout- Katie Brown**

**Fort Francis- VACANT**

**Northern Nishnawbe Education Council  
21 King Street P.O Box 1419  
Sioux Lookout, ON P8 19**

[kbrown@nec.on.ca](mailto:kbrown@nec.on.ca)

**T:(807) 737-2002 ext. 2314**

**F:(807) 737-1230**

**Nakina- VACANT**

**Kenora- VACANT**